

CITY OF KELOWNA

BYLAW NO. 10521

Road Closure and Removal of Highway Dedication Bylaw **(Portion of McKay Avenue)**

A bylaw pursuant to Section 40 of the Community Charter to authorize the City to permanently close and remove the highway dedication of a portion of highway on McKay Avenue

NOW THEREFORE, the Municipal Council of the City of Kelowna, in open meeting assembled, hereby enacts as follows:

1. That portion of highway attached as Schedule "A" comprising 519.7 m² shown in bold black as closed road parcel "A" on the Reference Plan prepared by Douglas A. Goddard B.C.L.S. and completed on 9th day of October, 2009, is hereby stopped up and closed to traffic and the highway dedication removed.
2. The Mayor and City Clerk of the City of Kelowna are hereby authorized to execute such conveyances, titles, survey plans, forms and other documents on behalf of the said City as may be necessary for the purposes aforesaid and to affix the Corporate Seal of the said City thereto.

Read a first, second and third time by the Municipal Council this

Adopted by the Municipal Council of the City of Kelowna this

Mayor

City Clerk

Schedule 'A'

REFERENCE PLAN TO ACCOMPANY CITY OF KELOMNA
ROAD CLOSURE AND REMOVAL OF HIGHWAY DEDICATION
BY-LAW # _____
OF PART OF MCKAY AVENUE SHOWN
DEDICATED ON PLAN 3769 D.L. 14 O.D.Y.D.

PURSUANT TO SECTION 120 OF THE LAND TITLE ACT and SECTION 40 OF THE COMMUNITY CHARTER
SCALE 1:500
EGCS 602-043
The intended size of this plan is 600 mm by 900 mm in width by 900 mm in height
(2 sets) when printed at a scale of 1:500

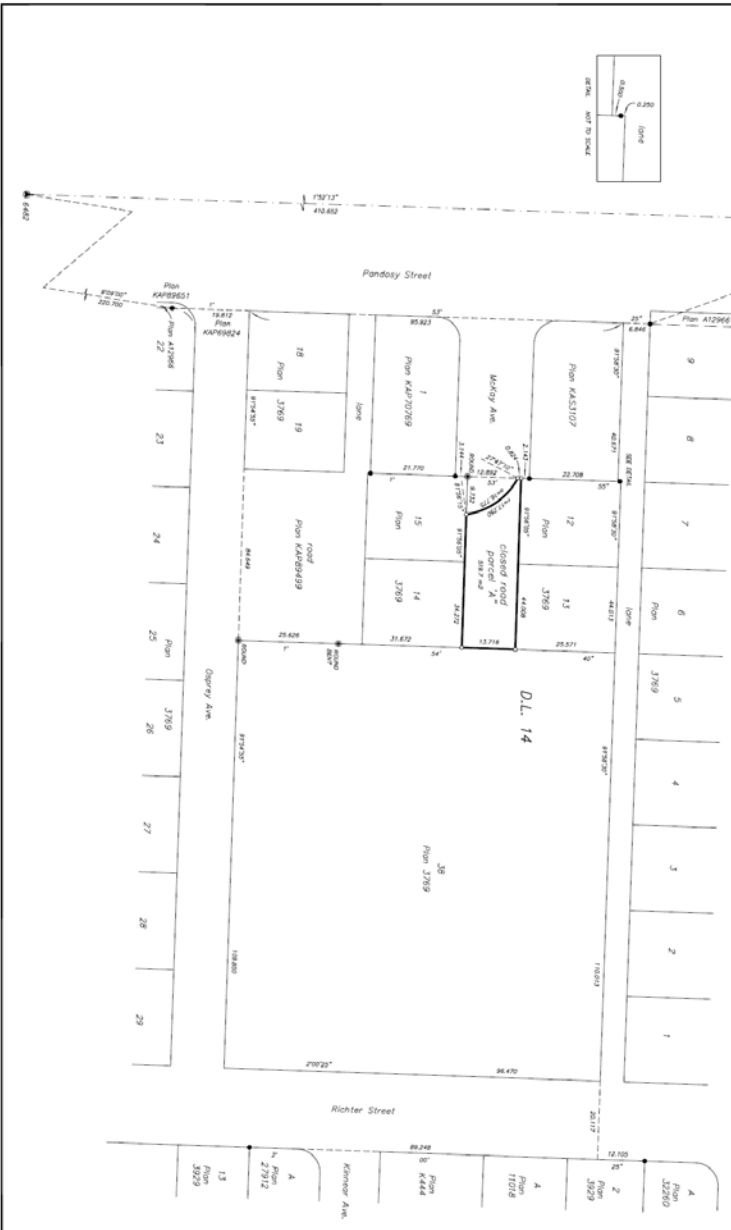

WITNESS
CITY OF KELOMNA
WITNESS SIGNATURE
WITNESS PRINT NAME
DATE
CITY APPROVED

LEGEND
All distances are in metres.
● Iron Pin Found
● Non-Ferrous Pin Found
● Survey Monument Found
● Cast-iron Monument Found
Distances are stated from observations between
survey monuments 602 and 603.
Surveyed survey and the 4 City of Kelowna (2005)
survey reference points. To compute and determine
ground-line distances by computer (dtd 03/09/05).

1. Surveyor A, Certified a British Columbia Land
Surveyor, of the City of Kelowna, is required
to certify that the survey is correct and that
the survey is in accordance with the Survey
Act. The Surveyor was certified on the 28th
day of May, 2005.
2. Surveyor B, Certified a British Columbia Land
Surveyor, of the City of Kelowna, is required
to certify that the survey is correct and that
the survey is in accordance with the Survey
Act. The Surveyor was certified on the 28th
day of May, 2005.

By 15027 @ 113 15027 RD 015
B.C.L.S.
15027 RD 015
15027 RD 015